

Apex Labs

Sample Received: 9/18/2018

Report Date: 9/20/2018

300mg Peppermint Full Spectrum #18918-2

Potency Test Report

Item Type: Kitchen Mix

Item Notes:

Emily Golembiski

Analyst: Emily Golembiski

CANNABINOID LEVELS

	%	mg/mL
THC	N/D	
CBD	1.12%	10.30
CBN	N/D	
Total	1.12%	10.30

CANNABINOID PERCENTAGE

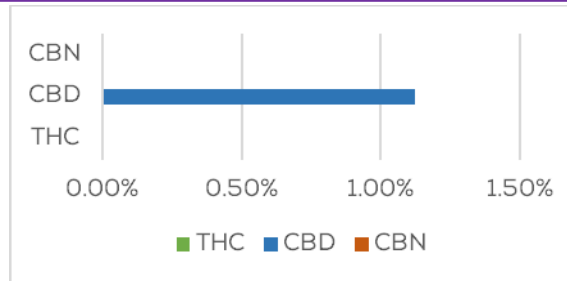

GC CHART

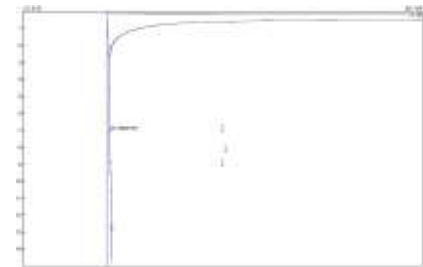

Tests were performed with an SRI 8610C Gas Chromatograph, calibrated using Restek Three-Component Cannabinoid Reference Standards. I attest that this test was performed by me and that the information in this report is accurate and based on my observations.

This report and all information herein contained shall not be reproduced, except in its entirety, without the expressed consent of Apex Labs. This report is for informational purposes only and should not be used to diagnose, treat, or prevent any medical related symptoms. Due to many factors outside of Apex Labs control, results may vary. Results are only for the samples described above, as supplied to Apex Labs. The statements and results in this report have not been examined, approved, or endorsed by the FDA. Apex Labs makes no assurance of the legal status of any products or test specimens described herein.